

Facilities & Medical Staff Directory



“70 Years of Quality Health Care!”

2004-2005



Lorma Medical Center

Carlatan
San Fernando City, La Union 2500
Website: www.lorma.org
Tel. 072-888-2616
Fax. 072-242-3621
Email: info@lorma.edu.ph

New at LORMA!

Lorma Medical Center continually strives to bring the latest in high quality medical care to the people of Ilocos. Thus you can be assured of the very best in diagnosis and treatment, at an affordable price, where and when you need it most.

OPEN MRI. Highest quality images, with no radiation. The great advantage of MRI is that it has hardly any side effects, because it uses magnetic signals to see through the body instead of radiation such as X-ray. MRI can show details that cannot be seen with other imaging techniques.



And one of the first in the Philippines...

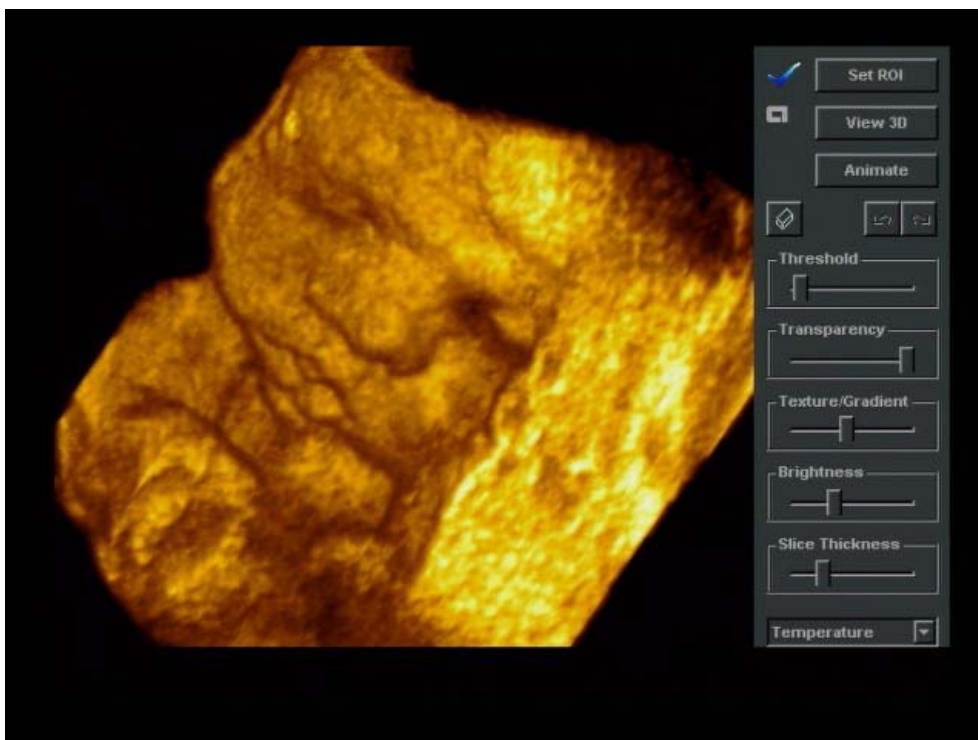

4 Dimensional Ultrasound

This is one of the first in the Philippines. Not only can it acquire images like those of a baby's face but it also can record movement.

A MESSAGE FROM THE ADMINISTRATOR

L

orma Medical Center has a long history of service to the people of La Union, dating back about 70 years. While its humble beginnings are far what it is now, the institution had its roots planted in good soil. The founders, Drs. Rufino and Crispina Lorenzana Macagba, had a penchant for service. They chose to practice their profession here as they were Iloconos who loved the people and place where they grew up. They had a life force that strived not only for quality in medical care but also in service (and both guided by Christian love). This zeal has been maintained.

The objectives of this directory serve two purposes. First, Lorma is now a well developed medical facility. It has some of the newest equipment in the Philippines and is also very complete and ready to render virtually all medical services. Also, in recent years it has been fortunate enough to attract many fine doctor specialists in most every aspect of patient care. Second there are many new companies and people who have moved into our Region. And while the hospital receives many patients that come from far places such as Ilocos Norte, Baguio and even Pangasinan, not everyone knows about the excellent doctors and complete medical services that are available. Since Lorma wants you know more about its family we are pleased to offer this directory of medical services.

A fully equipped Intensive Care Unit, excellent patient rooms and suites, the most modern x-ray and laboratory facility in the north and other services such as computerized dialysis, EEG, EMG, Physical Therapy, Respiratory Therapy, CT, Echocardiography, Stress Test, an Eye institute, cancer care, and of course other areas such as a nursery and ER. For the current year, the hospital is undertaking the construction of enlarged and state of the art Operating Room Suites.

Yet despite the progress, the owners, management and all the employees continue to also strive for growth in spiritual development so that the process of healing will encompass a true Christian concern and caring.

We are ready to serve you at Lorma.

Robert F. Kaiser, Jr.
Executive Vice President/ Administrator
Lorma Medical Center



Founders Drs. Rufino and Crispina Macagba.

VISION

Lorma is the leading referral center for tertiary cases in Northern Luzon, offering a wide range of diversified services in strategic locations to meet existing needs in the field of health.

MISSION

To provide the best quality in personalized health care, with dedication, Holistic approach and Christian concern.

CORE VALUES

- *Personalized service*
- *Christian concern for patients and employees*
- *Dedication*
- *Harmony and family-based relationships*
- *Clean conducive environment*
- *Professional and technological growth.*

CONTENTS

WHAT IS UNIQUE ABOUT LORMA MEDICAL CENTER? .. Next page

CLINICAL SPECIALTIES Next page

SPECIAL SERVICES AND FACILITIES Pages 6-17

- Scanning and Imaging Center
- Cancer and Pain Center
- Laboratory
- Dialysis Center
- Laser Eye Institute
- Heart Center
- Neuroscience Laboratory
- Poison Center
- Physical Therapy and Rehabilitation Center
- Pulmonary Unit
- Stroke Unit
- Diabetes Unit

LORMA MEDICAL SPECIALISTS GROUP

RESIDENT PHYSICIANS

VISITING CONSULTANTS



WHAT IS UNIQUE ABOUT LORMA...

- Seventy years of excellence in personalized health care for the whole person, with dedication and Christian concern.
- The finest medical and hospital facilities in Region I.
- Virtually every medical service to meet your health care needs.
- Over 150 qualified Medical Specialists covering the many different disciplines of medical care.
- Continuous upgrading of facilities and services.
- Continuous training of staff and personnel.

Clinical Specialties

Surgery

General Surgery ■ Traumatology ■ Orthopedics
Neurosurgery ■ Urology ■ EENT
Ophthalmology ■ Dentistry ■ Laparoscopic

Medicine

Family Medicine ■ Internal Medicine
Cardiology ■ Dermatology ■ Diabetes
Endocrinology ■ Gastroenterology
Nephrology ■ Neurology ■ Oncology
Pulmonary Medicine ■ Psychiatry ■ Toxicology

Pediatrics

Pediatrics ■ Pediatric Cardiology
Pediatric Neonatology

Obstetrics and Gynecology

Anesthesiology

Pathology

Anatomical Pathology ■ Clinical Pathology

Radiology, Imaging and Scanning

General and Special X-rays ■ Mammography
Spiral CT Scan ■ Ultrasound ■ MRI
2D Echo Ultrasound ■ 4D Ultrasound

SCANNING AND IMAGING CENTER



Open 24 hours. New generation machines for accuracy and faster results.

The recently acquired Spiral CT Scan performs more accurate examinations in 5-10 minutes versus the usual 30 minutes. The new ultrasound and 2-D Echocardiogram examine the heart and other organs. An official reading is given immediately after the procedure. Additionally, the new Shimadzu EX Quattro two-unit system utilizes a high frequency X-ray generator providing high quality imaging and ultimate flexibility.



CANCER AND PAIN CENTER

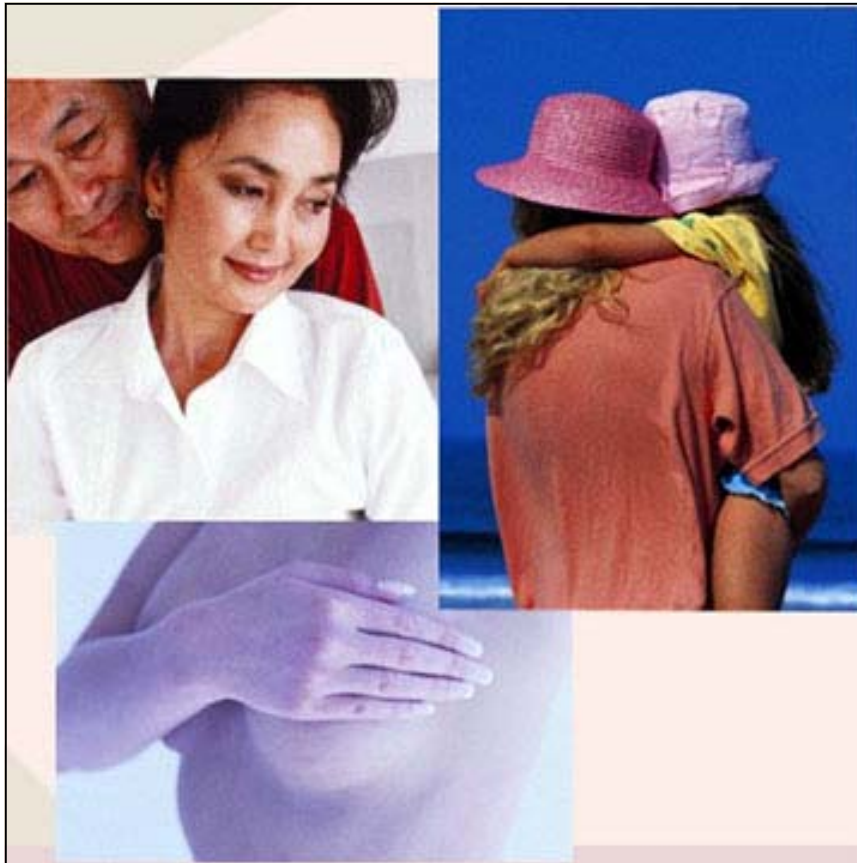

Don't take chances with cancer.

Danger signs of cancer include unexplained weight loss, anemia, a lump somewhere, change in bowel habits, prolonged cough, etc. The Lorma Cancer and Pain Center provides Cancer screening, treatment and holistic care for the whole person. PhilHealth provides special benefits to defray treatment costs.



LORMA LABORATORY

(Available 24 hours a day 7 days a week)



Open 24 hours. For confidence and faster results.

The new modernized Lorma Laboratory is ready round the clock with experienced professional staff to do practically any type of examination, HIV and Substance Abuse (Drug) Testing. In fact, the lab is the most complete in Northern Luzon with virtually all possible tests, including those for cancer, available. Automated equipment and computerization help to ensure quicker procedures and results.



LORMA DIALYSIS CENTER



For professional confidence and comfort.

The center provides attentive and personalized service at all times. Trained staff and the latest equipment help ensure the confidence and support of patients. Three patients can be helped at one time with comfortable dialysis chairs, cable TV and air-conditioning at reasonable rates.



LASER EYE INSTITUTE

Fast and painless help for many eye diseases.

Accredited ophthalmologists can use two kinds of Lasers and a fundus and camera other special equipment in the institute, assisted by specially trained nursing technicians.



LORMA HEART CENTER

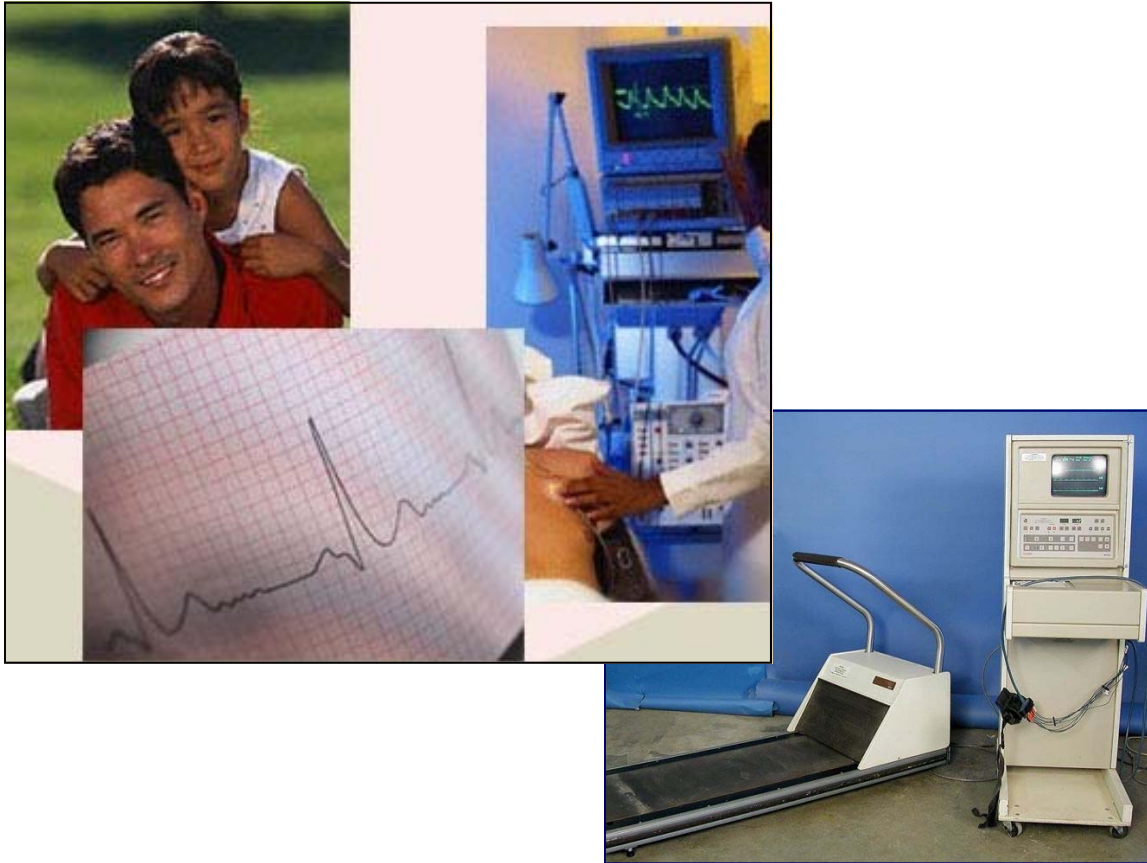

Your life depends on a healthy heart.

The center's specialists use new generation ECG and other machines for cardiac diagnosis, stress tests, viability studies and peripheral Doppler studies. A pulse generator and a fluoroscope with C-arm can be used for pacemaker insertion by the center's experienced consultants.



NEUROSCIENCE LABORATORY

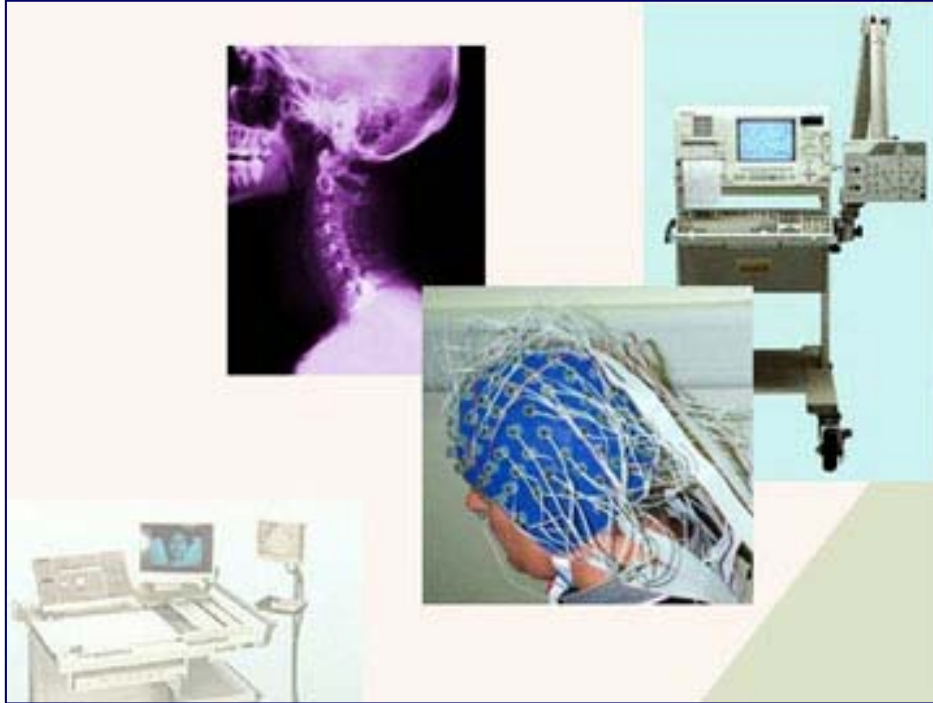

Take care of your nerves and brain - before it's too late.

Do you have unexplained headaches, loss of consciousness, numbness, tingling sensation and muscle weakness? Find out what is causing them. The first of its kind in Northern Luzon, the Lorma Neuroscience Laboratory has the trained staff and special equipment for your brain and nerve conditions - the EEG and EMG - to help you.



LORMA POISON CENTER

Don't delay.

Go to the Lorma Poison Center in the Lorma Emergency Room. The center is equipped and staffed to attend promptly to patients with acute poisoning. The center also provides special counselling to help prevent recurrences.



PHYSICAL THERAPY AND REHABILITATION CENTER

Faster recovery from pain, accidents or major operations.

Physical therapy is a proven method to speed up relief from pain and disabilities from accidents or major operations. The center has board certified specialists, staff and special equipment for faster relief and recovery.



LORMA PULMONARY UNIT

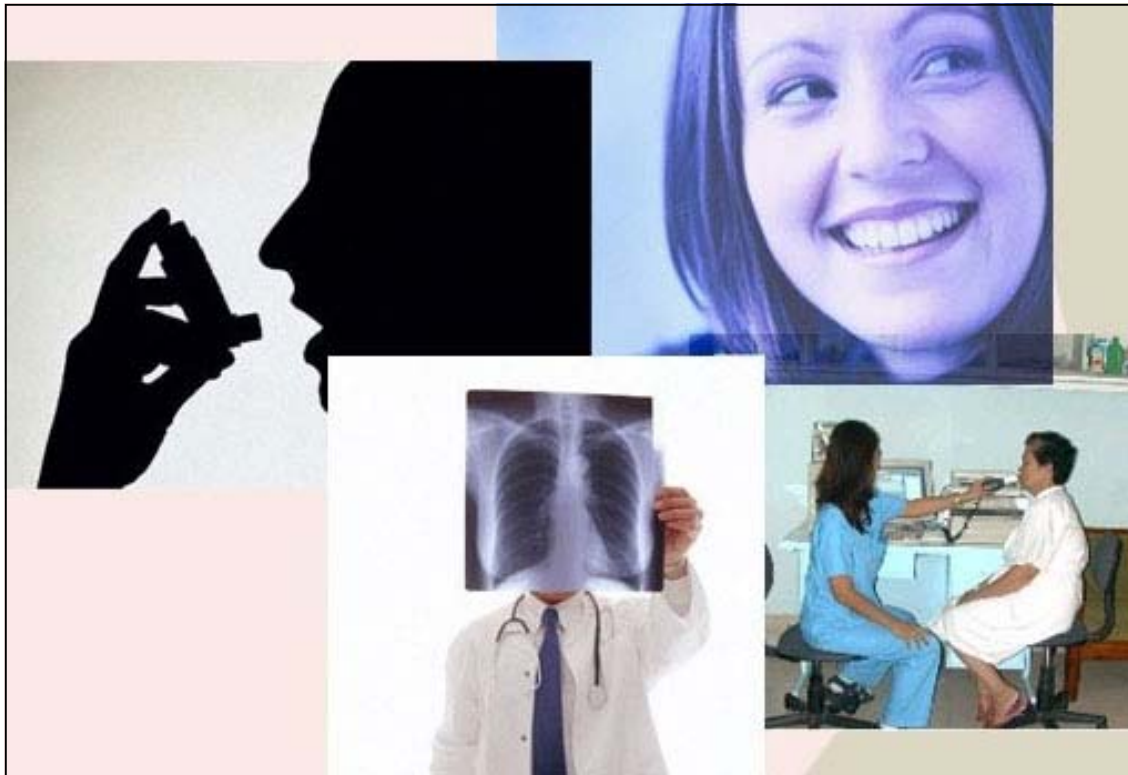

The latest technology for lung diseases.

This unit specializes in asthma, tuberculosis and lung problems related to smoking and other conditions. Pulmonary consultants and trained respiratory therapists use a computer based spirometer, nebulization, chest percussion, pulmonary rehabilitation, x-rays and laboratory examinations such as arterial blood gas determination when needed.



LORMA STROKE UNIT

Improve chances for survival and recovery.

Improve your patient's chances through the stroke unit at Lorma Medical Center. Located in the Intensive Care Section, it has the facilities and specially trained staff to properly attend to stroke patients. A neurologist, neurosurgeon, other specialists and a Spiral CT Unit are on hand for your patient.



LORMA DIABETES UNIT

Prevent complications. Discover diabetes early.

Untreated diabetes can produce serious and irreversible damage. The Diabetes Unit emphasizes a holistic approach to treat and educate patients and their families managing all types of diabetes and its complications. The specialist is also a certified Acupuncturist. Acupuncture is now accepted as a safe and effective remedy for many kinds of conditions.



LORMA MEDICAL SPECIALISTS GROUP

SURGERY

Juan Villanueva Komiya MD, FPCS, FICS, FACS

Medical Director

General Surgery/Traumatology

FEU, 1958; Residency Training at Cobell Huntington Hospital, USA

Certified Laparoscopist and Culdoscopist ; UP-PGH; Attended International Surgical & other Conferences/lectures in Florida, Kyoto, Colorado, Chicago, New York, Thailand, Hong Kong. Joined Lorma in 1964

Emilio Velasco Joven, MD

Chief of Clinics

General Surgery & Trauma UST, 1964; Residency Training at Baguio General Hospital. Post-graduate – Surgical Training & Seminars, UP-PGH. Certificate: Master in Hospital Administration, Ateneo de Manila University. Member, Philippine Society for Surgery of Trauma. Joined Lorma in 1971

Edgar A. Biteng, MD, DPBS

General Surgery

SLU, 1990. Residency Training at Ilocos Training and Regional Medical Center Hospital. Philippine Society for Surgery of Trauma. Joined Lorma in 1971

CHEST & VASCULAR SURGERY

Mario Tadiar Bautista, MD, DPBS, FPCS

Chest & Vascular Surgery

General Surgery/Laparoscopic Surgery

MCU, 1984. Subspecialty Training in Thoracic Surgery at Lung Center of the Philippines. Joined Lorma in 1997

NEUROSURGERY

Sixto Rilloraza Ordoño, MD, DPBNS, FAFNI

Neurosurgery. Assist. Department Head

SLU, 1988. Residency Training in General Surgery at ITRMC

Subspecialty Training at UP-PGH. Attended Neurosurgical workshops, Singapore. Joined Lorma in 1998

ORTHOPEDIC SURGERY

Edward Lo Chiu, MD, FPOA, FPCS

Orthopedics/Traumatology

University of the East, 1976

Residency Training: National Orthopedic Hospital

Joined Lorma in 1987

LAPAROSCOPIC SURGERY

Candonino C. Gazmen, MD

Laparoscopic Surgery, General Surgery

Residency Training: Wycoff Heights Hospital. Training in Microsurgery, California Laparoscopic Laser Surgery, Tennessee. Dermatologic Laser Surgery. Advanced

Laparoscopy Federal Licensing Exam (FLEX). Board Qualified American Board of Surgery. Advanced Cardiac Life Support

LORMA MEDICAL SPECIALISTS GROUP

PLASTIC & RECONSTRUCTIVE SURGERY

Gene Lumbania Estandian, MD, FPCS
Plastic and Reconstructive Surgery, Burn Surgery
SLU, 1989. Residency Training at ITRMC

PEDIATRIC SURGERY

Cesar Santiago Bernabe, MD, FPBS, FPCS, FPPS
Pediatrics/Pediatric Surgery
UST, 1985. Residency Training: ITRMC.

EENT (EYE, EAR, NOSE & THROAT)

Florante Lucero Licudine, MD, DPBO
Officer In Charge, Lorma Eye & Laser Institute
Ophthalmology/Otolaryngology
Lyceum Northwestern, 1979. Residency Training, Sacred Heart Hospital, SLU
Joined Lorma in 1986

OPHTHALMOLOGY

Reynaldo Rivera Espinueva, MD, DPBO
Ophthalmology
SLU, 1988. Residency Training, De La Salle Medical Center. Member, American Society
of Cataract & Retractive Surgery
Member, Summit Laser User's Group. Joined Lorma in 1995

LORMA HEARING CENTER

Mario Gerardo R. Tolentino, MD, FPSO, HSN
UE, 1996
Residency Training at East Ave. Medical Center

UROLOGY

Magno Jose Cayabyab Valdez, MD, DPBU
FEU, 1984. Residency Training: Jose R. Reyes Memorial
Medical Center. Joined Lorma in 1994

Johnson Estioco Zabat, MD, DPBU
FEU – 1990. NRMF Medical Foundation, Inc.
Residency Training at Veterans Memorial Medical Center

ANESTHESIOLOGY

Evergisto Poblete Garcia, MD
Active Staff. Anesthesiology
MCU, 1965. Training in Anesthesiology at UP-PGH
Member, Philippine Society of Anesthesiologists
Joined Lorma in 1966

Robito Lapinig Poligrates, MD
Active Staff. Anesthesiology
Lyceum Northwestern, 1984. Residency Training: Baguio General Hospital & Medical
Center Member, Philippine Academy of Family Physicians. Joined Lorma in 1997

LORMA MEDICAL SPECIALISTS GROUP

PHYSIATRY/ REHABILITATION MEDICINE

Edward Dulipa Lingayo, MD
Physical Medicine & Rehabilitation
SLU, 1992. Residency Training at Veterans Memorial Medical Center
Joined Lorma in 1994

Roberto O. Sibayan, MD
Physical Medicine & Rehabilitation
SLU, 1989
Residency Training at the Philippine Orthopedic Center; Member, Osteoporosis Society of the Philippines

PATHOLOGY

Rudolf Constantino T. Wi, MD, FPSP
Anatomic Pathologist
SLU, 1983. Residency Training at Efraim Montemayor Memorial Hospital. Joined Lorma in 1996

OBSTETRICS AND GYNECOLOGY

Justina Alejandre Obungen, MD, FPOGS
Obstetrics-Gynecology, Department Head
MCU, 1983. Residency Training at ITRMC; Joined Lorma in 1993

Aurora Lopez Valdez, MD, FPOGS
Obstetrics-Gynecology, Asst. Department Head
FEU, 1985. Residency Training: East Avenue Medical Center
Training in Laparoscopy. Joined Lorma in 1994

Wilhelmina Espanto Arzadon, MD, FPOGS
Obstetrics-Gynecology
UST, 1972. Fellow, Philippine Academy of Medical Specialists. Residency Training at ITRMC. Training in Mini Laparoscopy, BGH. Post Grad Training in OB-Gyne at UP-PGH. Post Grad Training in Obstetric Ultrasound, UP-PGH. Member, Phil. Association of Winthrop Stearns Scholars. Joined Lorma in 1987

Abilaine C. Ang, MD, DPOGS
Obstetrics-Gynecology
UST, 1993 .
Residency Training: Manila Doctors Hospital

Beatriz Garcia de la Cruz, MD, FPSP, FPAFP
Ob-Gyne/Clinical Pathology/Pediatrics/Family Medicine
UST, 1956. Member, Philippine Trophoblastic Association
Member, Maternal & Child Health Association of the Philippines
Joined Lorma in 1957

LORMA MEDICAL SPECIALISTS GROUP

ONCOLOGY (CANCER CHEMOTHERAPY)

Editha L. Flores, MD, FPOGS, FCPC

Obstetrics-Gynecology. Colposcopy/Oncology

SLU, 1987. Fellow, Philippine Obstetrical-Gynecological Society

Fellow, Cervical Pathology and Colposcopy. Residency Training at ITRMC

Basic & Comprehensive Colposcopy - UP-PGH. Competency in Colposcopy at UP-PGH. Joined Lorma in 1995

Ma. Luisa Raymundo Ordoño, MD, DPCP

Oncology/Internal Medicine

SLU, 1988. Residency Training and Fellowship Training in Oncology at Jose Reyes Memorial Medical Center.

Associate Fellow Philippine Society of Medical Oncologists

Associate Fellow, Philippine College of Physicians

Clemente Catabay Lo, MD, FPSO, FPCR

Radiology/CT/Ultrasound/Oncology

UST, 1966. Advance Radiation Oncology Training & Treatment, World Health Organization, Sweden Fellow in Ultrasound. Fellow, Philippine Radiation Oncology Society Fellow, Philippine Society of Oncologists. Clinical Fellow, Colombo-Japan International Cooperation Agency, National Cancer Center, Japan. Member, Asia Oceania Clinical Oncology Association. Member, International Gastric Cancer Association. Joined Lorma in 1972

FAMILY MEDICINE

Lene Grace Arreola Nibungco, MD, CFP, DPAFP, FPAFP

Department Head, Family Medicine/Pediatrics

UERMMMC, 1964. Post Graduate Training at John Hopkins University Hospital, USA. Diplomate, Philippine Academy of Family Medicine. Member, American Academy of Family Physicians. Fellow, Philippine Academy of Family Physicians. Member, Philippine Diabetes Association. Member, Philippine Society of Hypertension

Hildegunda Cariaso Santos, MD, CFP, DFM

Active Medical Staff, Family Medicine, Internal Medicine/Cardiology

UST, 1972. Attended Scientific Assembly of the American Academy of Family Physicians, California. Attended World Congress of Cardiology & European Society of Cardiology, Germany. Specialty Training in Medicine at UP-PGH. Joined Lorma in 1972

Perla Claveria Grande, MD

Active Medical Staff, Pediatrics

FEU, 1971. Joined Lorma in 1971

Josefina Lozano Zalez, MD, CFP, DFM

Active Medical Staff, Family Medicine

FEU, 1973. Attended conventions here and abroad
Joined Lorma in 1975

LORMA MEDICAL SPECIALISTS GROUP

INTERNAL MEDICINE AND CARDIOLOGY

Francisco Mateo Peralta, MD, FACCP, FACC

Head, Department of Medicine

Internal Medicine/Cardiology/Pulmonary Medicine

UST, 1958. Residency in Cardiovascular and Pulmonary. Medicine at Downstate Univ. Medical Center, New York. Member, American Society of Echocardiography. Member, American College of Cardiology. Member, European Respiratory Society. Member American Thoracic Society. Joined Lorma in 1988

Brenda Muñoz Espinosa, MD, FPCP, FPCC

Internal Medicine/Cardiology

Lyceum Northwestern, 1982. Residency at Hospital ng Maynila. Joined Lorma in 1988

Genoveva G. Sibayan, MD, DPCP

Internal Medicine

SLU, 1986. Residency Training at ITRMC

Catherine C. Guerrero, MD

Internal Medicine

MCU, 1978. Residency Training at Manila Sanitarium & Hospital

Rosella Lacuesta Dizon, MD

Internal Medicine/Cardiology

DERMATOLOGY

Edna Talavera Nisce, MD, FPDS

Dermatology

UST, 1980. Training in Laser Surgery

Fellow, Philippine Leprosy Society

Residency through Skin & Cancer Foundation

Joined Lorma in 1981

Jocelyn Guideng Mangunan, MD, FPDS

Dermatology

SLU-1987. Residency training – Skin and Cancer Foundation. Joined Lorma in 1997

DIABETES

Jose Solomon Rivera Saprid, MD, FPCP

Diabetology/Internal Medicine

Lyceum Northwestern, 1982. Institute for Studies on Diabetes, UERMMC

Certified provider of ACLS by American and Philippine Heart Association

Licensed Physician - Surgeon, State of Washington

Member Philippine Diabetes Association. Joined Lorma in 1992

ENDOCRINOLOGY

Jubila Balderas, MD, DPCP

Endocrinology/Internal Medicine

UE, 1992. Residency & Fellowship Training at UP-PGH

LORMA MEDICAL SPECIALISTS GROUP

KIDNEY DISEASES

Virginia Quilop Biteng, MD, DPCP, FPCP, FPSN

Nephrology (Kidney Diseases/Internal Medicine)

SLU, 1990. Residency Training at UP-PGH. Fellowship Training in Nephrology at UP-PGH. Diplomate in Nephrology. Joined Lorma in 1997

Adrian Pedralvez Aromin, MD

Nephrology (Kidney Diseases/Internal Medicine)

SLU, 1985. Residency Training at ITRMC. Fellowship Training in Nephrology at National Kidney Institute. Member Phil. Academy of Medical Specialists. Affiliate Member, Phil. College of Physicians. Joined Lorma in 1993

GASTROENTEROLOGY

Ana C. Tolentino, MD, FPCP, FPSG, FPSDE

Gastroenterology/ Internal Medicine

SLU, 1989. Associate Fellow Philippine College of Physicians
Joined Lorma in 2001

Rommel T. Palaganas, MD FPCP

Gastroenterology/ Internal Medicine

MCU, 1991. Residency Training at the National Kidney Institute
Subspecialty Training at East Avenue Medical Center

NEUROLOGY

Raymond Lopez Espinosa, MD, FPNA

Neurology (Nerve and Brain Conditions)

Lyceum Northwestern, 1981. Residency Training at UP-PGH
Member American Academy of Neurology.
Member, World Federation of Neurology
President, Philippine Neurological Society, 2003
Joined Lorma in 1988

PULMONARY MEDICINE

Edward Vincent Gaerlan, MD

Pulmonary Medicine/Internal Medicine

MCU, 1987. Residency Training at Manila Doctors Hospital
Sub-Specialty training at UP-PGH. Pulmonary Medical Care, Harvard Medical School.
Joined Lorma in 1998

Baltazar Hufalar Rivera Jr., MD, FPCCP

Pulmonary Medicine

FEU, 1978. Residency Training at ITRMC
Training in Pulmonary Medicine: Lung Center of the Philippines
Passed Medical Specialists Qualifying Exam.

LORMA MEDICAL SPECIALISTS GROUP

TOXICOLOGY (Poison Center)

Dante Cirilo Rey S. Valdez, MD

Pulmonary Medicine

De La Salle, 1991

Residency & Subspecialty Training at St. Luke's Medical Center

Vicky Ann Solomon Bautista, MD

Toxicology/Internal Medicine

UERMMMC, 1984. Residency Training at ITRMC. Clinical Toxicology, National Poisons Control.. Joined Lorma in 1994

PSYCHIATRY

Roderico V. Ramos, MD, MHA, FPPA

Psychiatry

D1 La Salle, 1983. Residency Training – National Center for Mental Health

Hermigilda D. Salangad, MD, DPBP

Psychiatry

FEU, 1981. Residency Training at National Center for Mental Health

Masters in Public Administration Major in Law Enforcement

PEDIATRICS

Jeisela Balderas Gaerlan, MD, DPPS, DTM&H

Pediatrics. Department Head

UST, 1983. Residency Training at the Armed Forces of the Philippines Medical Center.

Member, Phil. Society for Microbiology & Infectious Diseases

Member, International Society for Tropical Pediatrics

Member, AIDS Society of the Philippines. Joined Lorma in 1989

Amalia Manook Komiya, MD, DPPS

Active Medical Staff. Pediatrics

UST, 1991. Residency Training at Philippine. Children's Medical Center.

Joined Lorma in 1999

Liza Garcia de la Cruz, MD, DPPS

Pediatrics

De La Salle, 1991

Residency Training at De Los Santos Medical Center

Crisanto R. Montemayor, MD, DPPS

Pediatrics

SLU, 1989. Residency Training at ITRMC

Facilitator, Control on Acute Respiratory Infection (CARI)

Training on Acute Respiratory Infection, Bangkok

Lilibeth G. Hipol, MD

Pediatrics

UST, 1983

Residency Training at ITRMC

LORMA MEDICAL SPECIALISTS GROUP

PEDIATRIC NEONATOLOGY

Daisy Evangeline Capistrano Garcia, MD, FPPS

Pediatric Neonatology

UE, 1981. Residency Training at UP-PGH

Passed Medical Specialist Exam for Pediatrics

Fellowship in Neonatology at Wayne State University, Michigan

Joined Lorma in 1995

PEDIATRIC CARDIOLOGY

Mardave S. Martinez, MD, DPPS

Pediatrics/Pediatric Cardiology

UE, 1977. Residency Training at Veterans Memorial Medical Center

Training in Echocardiography; Invasive & International Diagnostic Cardiology

Training in Neonatal and Pediatric Intensive Care at Philippine Children's Hospital. Finished Cardiology Fellowship, Phil. Heart Center.

Fellowship in Cardiac Catherization & Echocardiography. Joined Lorma in 1990

Gerry B. Acosta, MD, DPPS

Pediatric Cardiology

UE, 1987. Residency Training at Philippine Heart Center

Training in Pediatric Echocardiography, Phil. Heart Center

CT/ULTRASOUND/ X-RAY/RADIOLOGY

Jerome Aquino Gaerlan, MD, FPCR

CT/Ultrasound/X-Ray

UST, 1984. Residency Training at Jose R. Reyes Mem'l Medical Center

Training in Angiographic Procedures, Phil. Heart Center

Ultrasound Guided Needle Puncture Procedures, National Kidney Institute

Training in Doppler Sonography, Chicago. Sono-X-Ray Mammography, Singapore
Member, Ultrasound Society of the Philippines.

Member, CT-MRI Society of the Philippines. Joined Lorma in 1994

Joyce R. Komiya, MD, FPCR

CT/Ultrasound/X-Ray

FEU, 1996

Residency Training at Jose R. Reyes Memorial Medical Center

Fellowship Training at the Philippine Heart Center

Member, Ultrasound Society of the Philippines

Member, CTMRI Society of the Philippines

Robert E. Rana, MD, DPBU, DPBR

CT/Ultrasound/X-Ray

Lyceum Northwestern, 1987

Residency Training at AFP Medical Center

Carol Grace D. Tadaoan, MD, FPCR, DPBR

CT/Ultrasound/X-Ray

SLU, 1991

Residency Training at ITRMC

LORMA RESIDENT PHYSICIANS

Nelson Mendoza Gundran, MD

Chief Resident Physician

Internship, Lorma Medical Center

SLU, 1995

Premed: Medical Technology

Date employed: January 1, 1998

Ma. Teresa Verzosa Orlino, MD

Internship, Lorma Medical Center

VMUF, 1992

Premed: BS Biology

Date employed: August 1, 1997

Jane Mique Padrid, MD, CFP

Internship: SLU Hospital of the Sacred Heart

SLU, 1989

Premed: Medical Technology

Date employed: May 16, 1999

Sonny Macaraeg Gamboa, MD

Internship at Lorma Medical Center

SLU, 1997

Premed: Medical Technology

Date Employed: April 1, 1999

Leofrank Mangay-ayam Abon, MD

Internship, Lorma Medical Center

SLU, 2000

Premed: BS Med-Tech

Date employed: April 16, 2002

Haydee Abuan Andrada, MD

Internship, Lorma Medical Center

SLU, 2000

Premed: BS Med-Tech

Date employed: July 22, 2002

Jonathan de Guzman, MD

Internship, Lorma Medical Center

SLU, 1995

Premed: BS Med-Tech

Date employed: February 10, 2003

LORMA VISITING CONSULTANTS

GENERAL SURGERY

Eugene L. Dauz, MD, MHA
General Surgery
Passed Medical Specialist Exam in
Gen. Surgery

Juan R. Komiya Jr., MD
General Surgery
FEU, 1991
Residency Training at East Avenue Medical
Center

Rolando Q. Mallari, MD
General Surgery
UP, 1985
Residency Training at ITRMC

Manuel C. Ong, MD, FPCS
General Surgery
SLU, 1983
Residency Training at ITRMC

Nathaniel Rimando, MD
General Surgery

ORTHOPEDICS

Gualberto T. Basco, MD, FPOA
Orthopedics
UST, 1982
Residency Training at the National
Orthopedics Hospital

Ronaldo M. Gonzales, MD, DPBR
Orthopedics
SLU, 1992
Residency Training at ITRMC

SURGICAL ONCOLOGY

Ruel Amor M. Navalta, MD

EENT/OPHTHALMOLOGY

Ralph A. Asuncion, MD, DPBS, FPCS

Arleen U. Galvan, MD
Ophthalmology
VMUF, 1995
Residency Training at ITRMC

Merla G. Floresca, MD
EENT/Ophthalmology
VMUF, 1991
Residency Training at ITRMC

Marvin Martinez, MD
EENT/Ophthalmology

Carlos C. Ong, MD, DPBO
EENT/Ophthalmology
SLU, 1988
Training on Ocular Surgery at UP-PGH
Residency Training at ITRMC

EENT/OPHTHALMOLOGY

Elena K. Otayza, MD, DPBO, DPAO
EENT/Ophthalmology
FEU, 1989
Residency Training at UP-PGH

Rizalita P. Umel, MD
EENT/Otorhinolaryngology
FEU, 1983
Residency Training at ITRMC
Associate Fellow, Phil. Academy of Medical Specialists

OTORHINOLARYNGOLOGY (Ear, Nose and Throat)

Loreto O. Balanon Jr, MD
Otorhinolaryngology (ENT)

OBSTETRICS-GYNECOLOGY

Judith Octaviano-Chan, MD., DPOGS
Obstetrics-Gynecology

Jimema G. Atiga, MD, DPOGS
Obstetrics-Gynecology
MCU, 1984
Residency Training at ITRMC

Gerardo Ponciano C. Garcia, MD, FPOGS
Obstetrics-Gynecology
UE, 1981
Residency Training at East Avenue Medical Center

Felomeno M. Flores, MD, FACOG
Obstetrics-Gynecology
UP, 1959
Residency Training at Fairview General Hospital,
Cleveland
Pathology Residency, Norwalk
Surgical Residency, Norwalk
Member, Gynecologic Laser Surgery

Felomina Flor F. Juloya, MD, FPOGS
Obstetrics-Gynecology
UST, 1988
Residency Training at ITRMC

LORMA VISITING CONSULTANTS

OBSTETRICS-GYNECOLOGY

Celia L. Lubiano, MD
Obstetrics-Gynecology
FEU, 1994
Residency Training at ITRMC

Rosa O. Martinez, MD
Obstetrics-Gynecology

Ma. Cielo M. Montemayor, MD, FPOGS
Obstetrics-Gynecology
SLU, 1989
Residency Training at ITRMC

Myrna M. Padilla, MD
Obstetrics-Gynecology
SLU, 1995
Residency Training at ITRMC

Jocelyn R. Torio, MD
Obstetrics-Gynecology
VMUF, 1983
Residency Training at ITRMC

Betty S. Villalon, MD
Obstetrics-Gynecology
Residency Training at Dr. Jose Fabella
Memorial Hospital
Passed Medical Specialist Exam

ANESTHESIOLOGY

Cleofe N. Abrigo, MD, DPBA
Anesthesiology
MCU, 1992
Residency Training at UP-PGH

Godfrey G. Agcon, MD, DPBA
Anesthesiology
Lyceum Northwestern, 1981
Residency Training at Beguio General Hospital &
Medical Center

Adolfo Jerome C. Cabading, Jr., MD
Anesthesiology
VMUF, 1995
Residency Training at ITRMC

Isagani Noel D. Delizo, MD, DPBA
Anesthesiology
SLU, 1987
Residency Training at East Avenue Medical
Center

Mary Wevelyn P. Dy, MD
Anesthesiology
FEU, 1987
Residency Training at ITRMC

Evalisa D. Maliwat, MD
Anesthesiology

Cipriano M. Oviedo, MD
Anesthesiology
FEU, 1972
Residency Training at Quirino Memorial
General Hospital

Nelia R. Rellama, MD
Anesthesiology

Sammy B. Reyes, MD
Anesthesiology
FEU, 1984
Residency Training at Center Western
Pacific, UP-PGH
Passed Medical Specialist Exam

DENTISTRY

Rose C. Nisce, DMD
Dentistry
CEU, 1977

Mary Rose C. Badar, DMD
Dentistry
UE, 1990

INTERNAL MEDICINE

Virgilio C. Cabading, MD
Internal Medicine

Manuel M. Carioso, MD
Internal Medicine

Nathaniel Y. Cortez, MD
Internal Medicine
Fatima College, 1992
American Licensure Passer
Passed Diplomate Written Exam
Advanced Therapeutic Endoscopy
Davis Medical Center, California

Marianne L. Daus, MD
Medicine
VMUF, 1986

Reynald L. Estandian, MD, DPCP
Medicine

Edward Pablo S. Flores, MD
Medicine

Aprilyn T. Gagtan, MD
Internal Medicine

LORMA VISITING CONSULTANTS

INTERNAL MEDICINE

Thelma Doris D. Gurion, MD
Internal Medicine
SLU, 1987
Hospital Residency Training at ITRMC

Manuel N. Pocsidio, MD
General Medicine/Surgery
FEU, 1971
Residency Training at ITRMC

Renato N. Pocsidio, MD
General Medicine
FEU, 1974

Carmina N. Rivera, MD, DPCP
Internal Medicine
SLU, 1994
Residency Training at ITRMC

CARDIOLOGY

Stella Marie P. Mabanag, MD, PCP, FPCC
Cardiology/ Internal Medicine
De La Salle, 1987
Residency Training at De La Salle Medical Center
Clinical Research Fellow in Echocardiography, St. Luke's Medical Center
Member, Phil. Diabetes Association
Member, Phil. Heart Association

DIABETOLOGY

Ronillo A. Instrella, MD, FPCP
Diabetology/Internal Medicine
MCU, 1984
Training at Veterans Mem'l Medical Center
Residency Training at Amang Rodriguez Medical Center
Subspecialty : Masteral Studies at UERM

GASTROENTEROLOGY

Yvonne L. Mina, MD, DPCP, FPSPE
Gastroenterology/ Internal Medicine
UP, 1990
Residency Training at University of Illinois (Hosp West Side Veterans)
Passed Medical Specialist Exam
Fellowship in Gastroenterology at UP-PGH
Diplomate, American Board of Internal Medicine

NEPHROLOGY

Oliver Nicolas P. Mabanag, MD, DPCP
Nephrology/Internal Medicine
UP, 1995
Residency Training at UP-PGH

PSYCHIATRY

Marita A. Aganon, MD
Psychiatry
SLU, 1986
Residency Training at Baguio General Hospital

Teresita H. Sison, MD,
Psychiatry
SLU, 1983
Residency Training at Baguio General Hospital

PEDIATRICS

Leland Constantino P. Aromin, MD
Pediatrics
Lyceum Northwestern, 1990
Residency Training at Doctor's Hospital, Bacolod

Hazel Balbido, MD
Pediatrics

Jo-Anne Jennifer A. Madrid, MD
Pediatrics

Salvacion Cruz Nabua, MD
Pediatrics
UST, 1983
Residency Training at ITRMC

Mary Grace M. Padilla, MD, DPPS
Pediatrics

Archimedes S. Rellama, MD
Pediatrics
SLU, 1993
Residency Training at ITRMC

Hermes E. Rimorin, MD
Pediatrics

Anna May A. Selga, MD
Pediatrics

Berlin C. Tadina, MD
Pediatrics
SLU, 1985
Residency Training at ITRMC

LORMA ADMINISTRATION

LORMA BOARD OF DIRECTORS

Chairman & President
Corporate Secretary

Dr. Rufino L. Macagba, Jr.
Mrs. Josephine M. Agustin

Mrs. Lillian M. Toundjis
Dr. Florence M. Tadiar
Mrs. Gena M. Ignacio
Mrs. Emma M. Kaiser

EXECUTIVE COMMITTEE

EVP/Administrator
Medical Director
Chief of Clinics
Chief Finance Officer
Nursing Director
Director, Marketing & Administrative Services
Human Resource
Lorma Medical Specialist Group

Mr. Robert F. Kaiser, Jr.
Dr. Juan V. Komiya, FPCS, FACS, FICS
Dr. Emilio V. Joven
Mrs. Amelia N. Alcantara
Mrs. Ofelia C. Pulido
Mr. Allan A. Alvarez
Ms Ma. Theresa L. Laranang
Dr. Hilde Santos, MD, CFP, DFM

DEPARTMENT HEADS

Dr. Juan V. Komiya
Mr. Robert F. Kaiser
Mrs. Amelia N. Alcantara
Mrs. Ofelia C. Pulido
Dr. Nelson M. Gundran
Ms. Ma. Theresa L. Laranang
Engr. Danilo R. Almoite
Mr. Allan A. Alvarez
Mrs. Annella V. Disono
Mrs. Shella C. Frankera
Mrs. Zorayda C. Hidalgo
Mr. Oliver Hufana
Mrs. Clarita A. Igros
Dr. Emilio V. Joven
Mr. Onofre M. Manzano
Mrs. Erlinda S. Nones
Mrs. Priscilla Quemado
Mrs. Adela Sibayan
Ms Lilian S. Silvino
Dr. Josefina L. Zales

-Medical Director
-Administration
-Business Office
-Nursing Service
-Chief Resident Physician
-Head, Human Resource
-Maintenance Dept.
-Mktg & Adm Services
-Linen & Laundry Dept.
-OR/DR/CSR
-General Services
-X-ray
-Pharmacy
-Chief of Clinics
-Transportation
-Billing Office
-Information/Admitting
-Dietary
-Laboratory
-Family Medicine



orma Medical Center is the best known and largest private hospital in Region 1. Since it was launched in 1934, it has set the standard for quality care, cleanliness, specialization and technology – and it is affectionately called the “St. Luke’s of the north.”

Lorma Hospital was founded by Dr. & Mrs. Rufino N. Macagba, Sr., both physicians. The name LORMA stands for their family names: LOR-enzana, the maiden name of Dr. Crispina Macagba and MA-cagba.

The hospital began admitting patients on May 12, 1934, auspiciously during celebration of Hospital Day. It started in the four bedroom house of the couple. As patients increased, attracted by the fine medical care and personalized service, more rooms were added. Over the years, many renovations and new constructions have brought about the modern Lorma Medical Center of today.

The hospital is now a modern 136-bed general hospital with about 220 hospital workers; 3.0 workers for every patient on average. It is accredited by the Employees' Compensation Commission and the Philippine Healthcare Insurance Corporation and licensed for tertiary (the highest) level of services by the Department of Health. The hospital is departmentalized containing separate rooms and wards for surgical, pediatric and medical cases. In 1970, it was adjudged as the Most Outstanding Hospital in the Philippines in Community Service.

In 2002, it was awarded the healthiest Private Hospital in Region 1.

Lorma Medical Center is accredited through the following institutions:

Blue Cross Healthcare, CAP Health Maintenance, Caritas Healthshield,
Cocolife Health Care, DAREA Foundation, Fortune Medicare, Inc.,
Health Delivery System, Inc., Health Maintenance Inc.,
Health Plan Philippines, I-Care Insular Life Healthcare, Inc.,
Intellicare, IWC IMS Wellth Care, Inc., Medicard Philippines,
Phil. Health Care Providers, Inc., Philamcare-Orange Healthcare, Inc.,
St. Patrick's Healthcare Systems, Star Healthcare Systems, Inc.,
Value Care Health Systems, Inc.,
Philippine AXA Life Insurance Corporation and Philhealth



“70 Years of Quality Health Care!”

Lorma is Philhealth Accredited.

Lorma Medical Center

Carlatan
San Fernando City, La Union 2500
Philippines

Website: www.lorma.org

Phone: 072-888-2616

Fax: 072-242-3621

For general information

Email: info@lorma.edu.ph